Chord Progressions/Keys # 30

Tony Polecastro

www.tonypolecastro.com

Guitar Standard Tuning
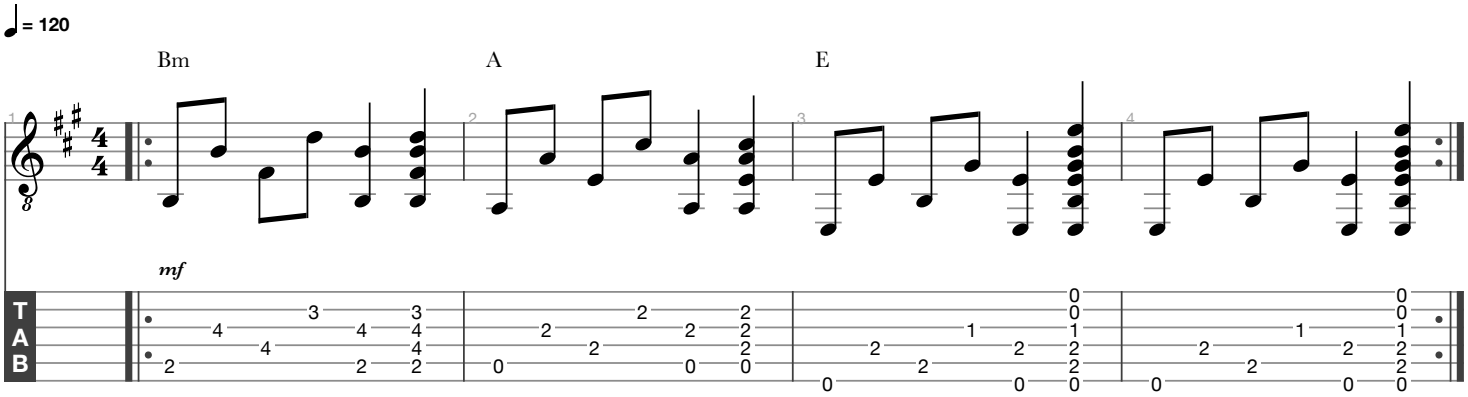
E-A-D-G-B-E