Chord Progressions/Keys # 36

Tony Polecastro

www.tonypolecastro.com

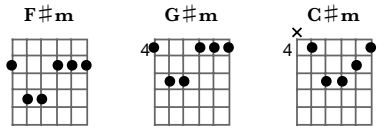

Guitar Standard Tuning
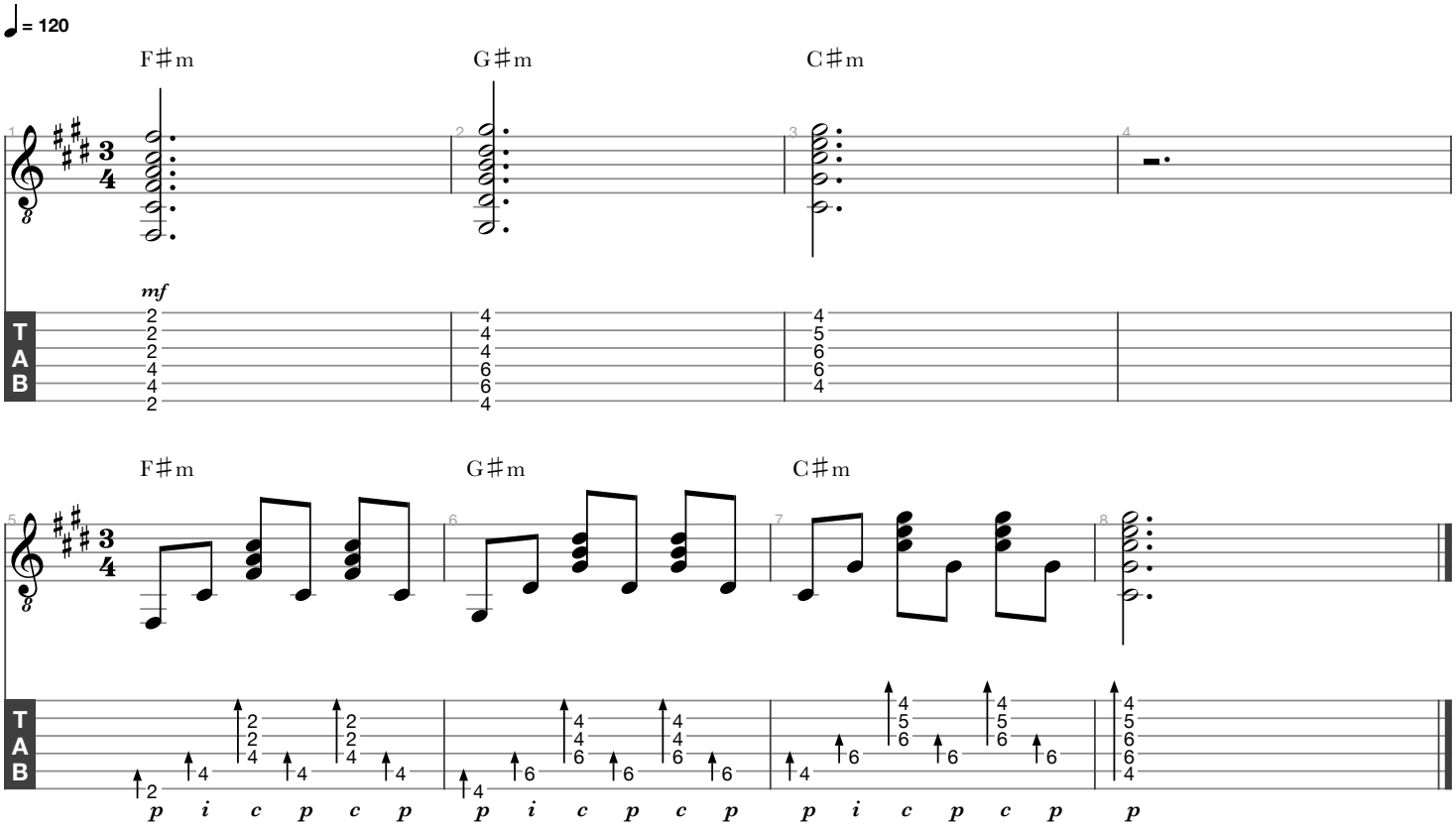
E-A-D-G-B-E