Grateful Dead - Friend of The Devil Intro - Learn To Play It

Tony's Acoustic Challenge

www.tonypolecastro.com

Guitar Standard Tuning

E-A-D-G-B-E
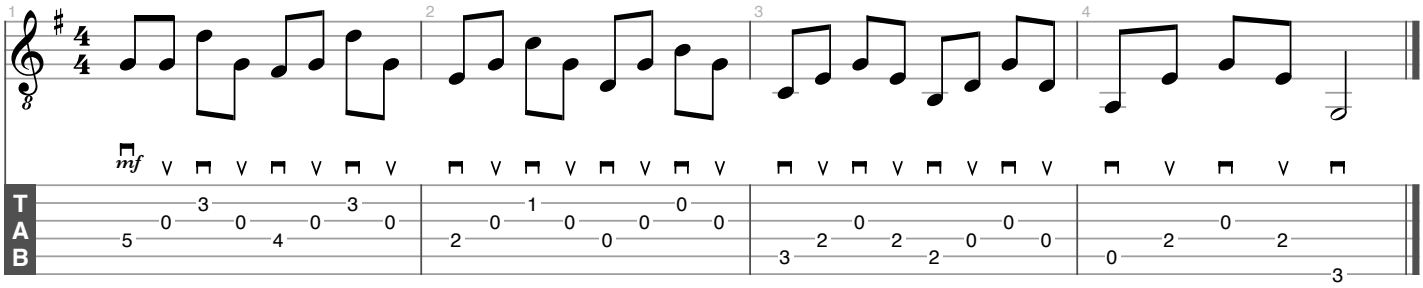
♩ = 120