Warmup/Finger Strength Exercise #30

Tony Polecastro

www.tonypolecastro.com

Guitar Standard Tuning

E-A-D-G-B-E
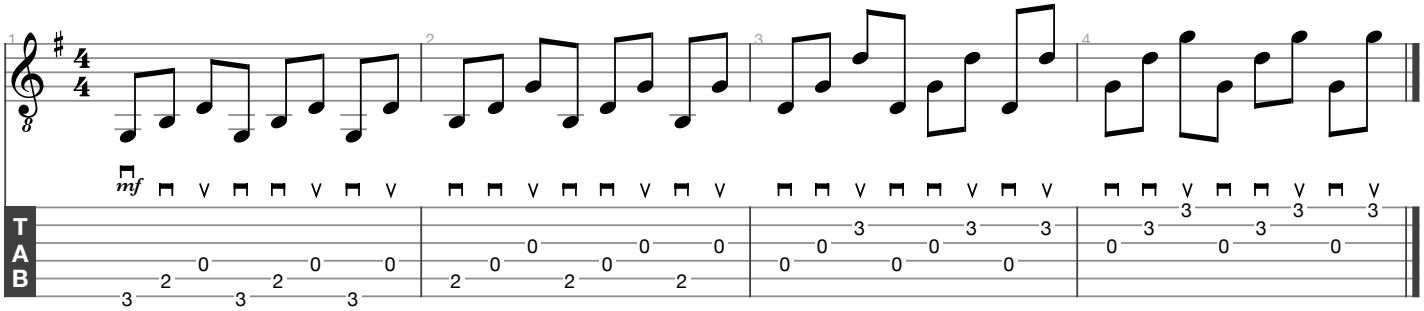
♩ = 120