New Releases

Tony's Acoustic Challenge

Chord Transition Challenge

Standard tuning
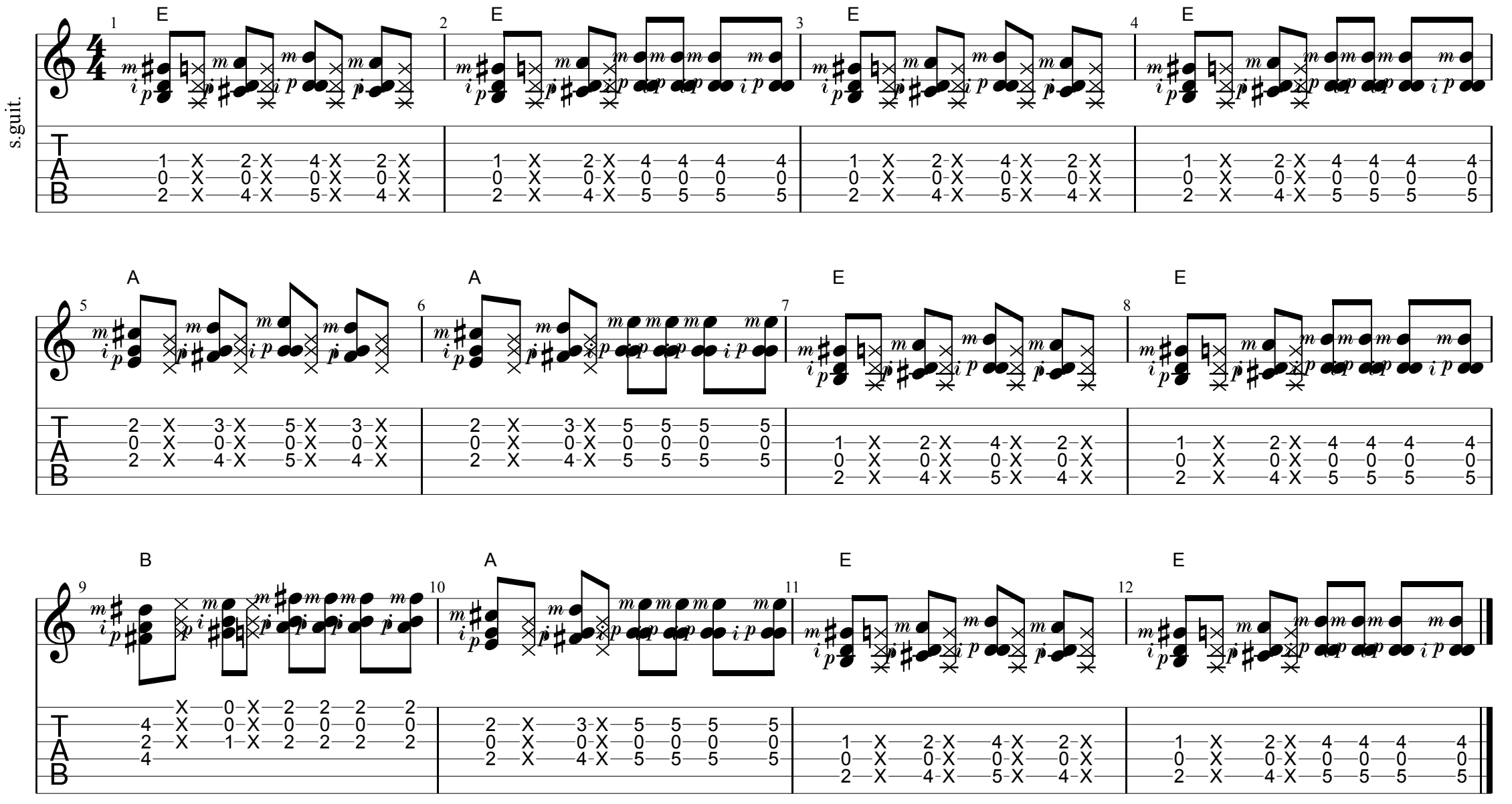
♩ = **120**